The New Night Drawer

ISSUE 53

Things that go Bump in The Night

DRAWN AT LE VOYEUR JULY 2, 2023

The New Night Drawer

is made possible by our sponsors!

YDHWM
daily tv talk show

Le Voyeur
cafe bar venue

free radio olympia
91.9fm

TCMOFA
thurston county
museum of fine arts

Living Room Press

Olympia, Wash.
kjrprint.com kjr_print

THE NEW NIGHT DRAWER
ISSUE 53
JULY 2, 2023

Things That Go Bump In The Night

Bump! What was that noise? You locked all the doors, right? I thought I heard something. It's always hard to go back to selep after hearing a strange noise in the dark. In the late hours and in the dark it's easy to imagine all kinds of freaky things lingering just out of sight.

Perhaps you get out of bed to go investigate and then you bump your toe on a coffee table that was inexplicabley not where you remember. Your toe is the thing that went bump in the night.

In this zine the Night Drawers let their imaginations run wild and now there are all kinds of horrible things hiding under the bed, in the cloests, and bouncing down the stairs.

Every week the Night Drawers gather on Sunday at Le Voyeur to pick a prompt at 7pm. The prompts come out of their heads or out of the the little prompt drawer. When it is selected they all begein to draw. You could be one of those drawers. A week later all the drawings are in this zine.

This sunday it is very hot outside. It is also hot in Le Voyeur. It's also very bright oustide, so I would like to send a very special thank you to all the drawers who came to draw in this hot cafe/bar/venue instead of going fo a swim in the puget sound or something else outside.

I'll leave you with this, most of the time when you hear a bump in the night it is nothing to fear, just a simple, harmless, easily explainable reason... But sometimes it's something else... Turn the page to find out

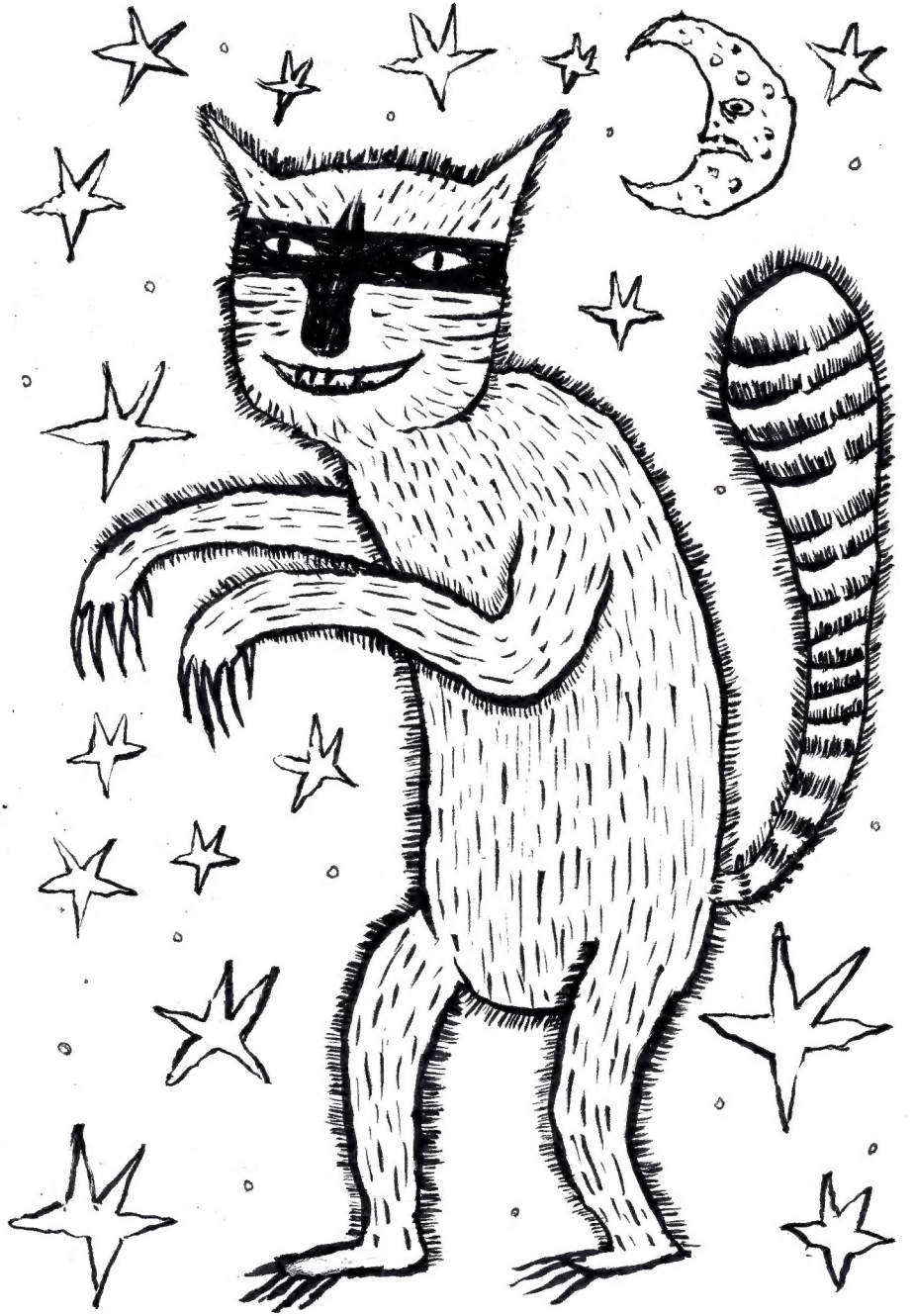

tinderella on the way to meet tinderfella!

The carriage is going bump in the night!

TK

Bump!

MAEBY GOES BUMP IN THE NIGHT

One little Maeby jumping on the bed,

She fell off and bumped her head.

Getting up, "I'm fine!" she said.

Why won't Maeby quit jumping on the bed?

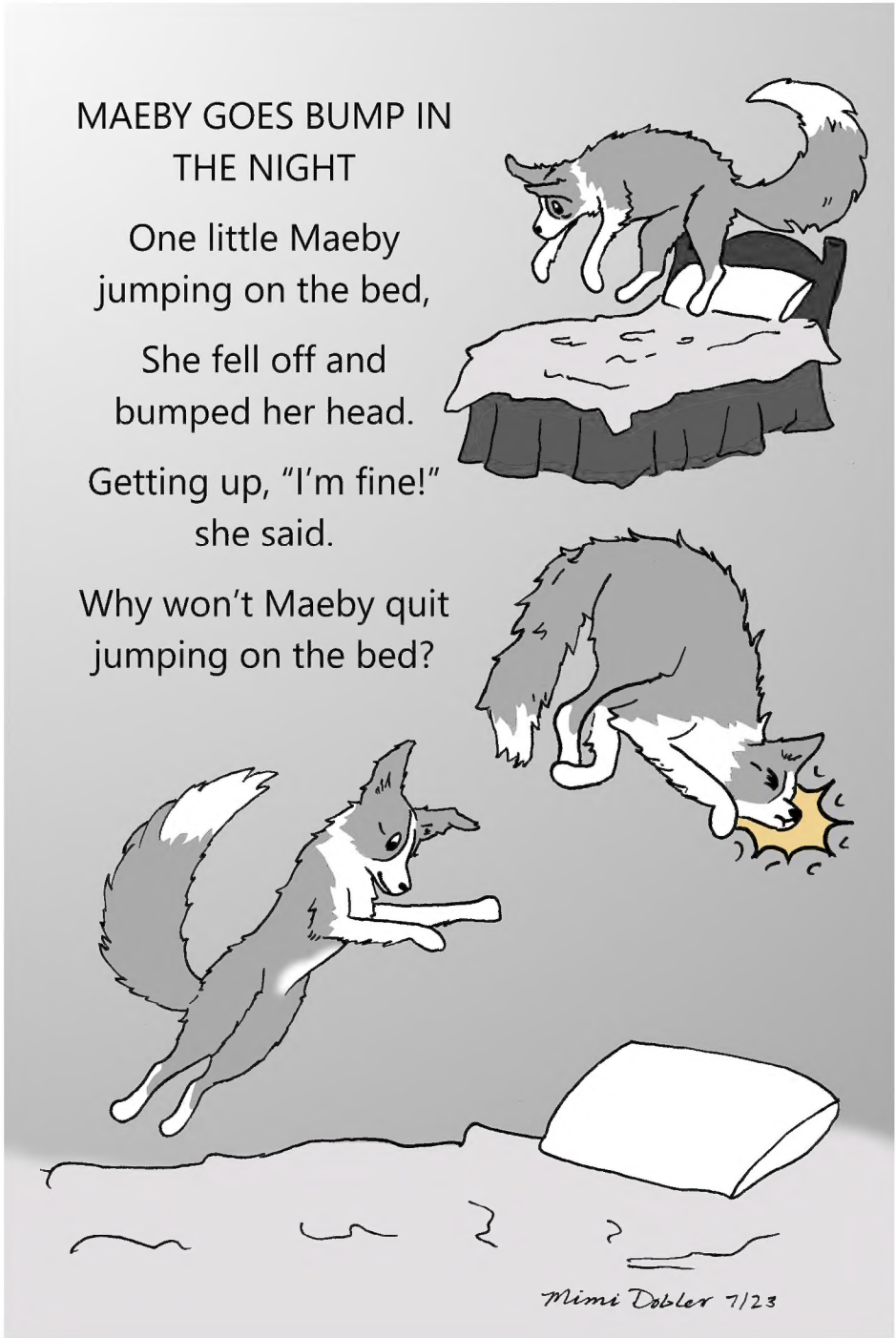

I WAS AWAKE ON MY PORCH THE OTHER NIGHT--
HONESTLY, I AM UP LATE MOST NIGHTS--
I LIKE TO WATCH THE STREET FOR LIFE.
I FEEL A STRONG CONNECTION TO COYOTES
ONE CAME UP THE STREET AT 3:38 AM.
THEY ALWAYS SEEM TO SHOW UP WHEN I NEED A REMINDER--
THINGS THAT GO BUMP IN THE NIGHT.

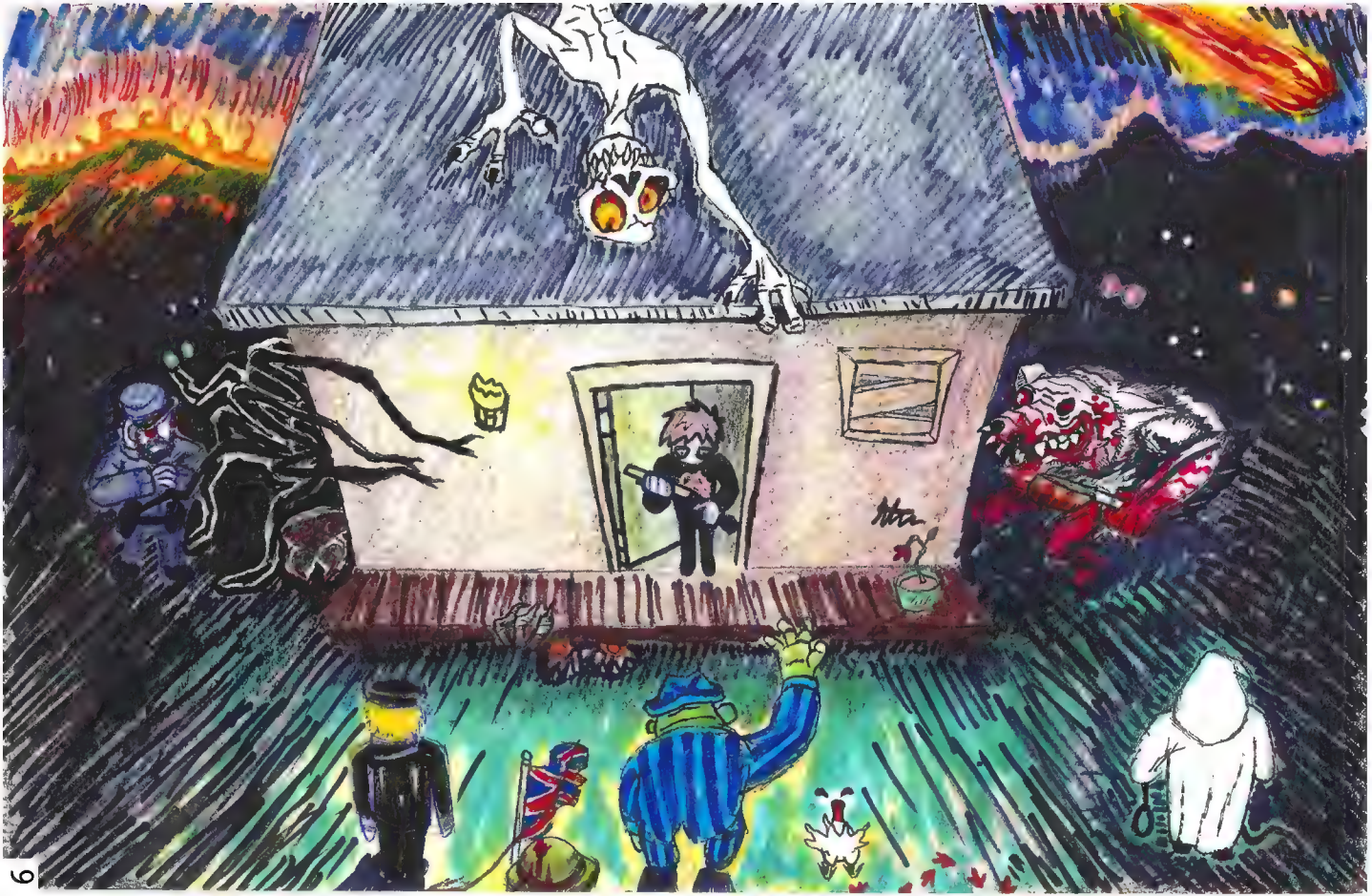

LL,
HAT
OES
UMP
N THE
NIGHT?
2023

Some Days the Dragon Wins

DON'T WORRY SWEETY, YOU'RE PERFECTLY SAFE!

STUMP
LUMP
JUMP
DUMP
SLUMP
GRUMP
WUMP
HUMP
PLUMP
RUMP
FRUMP
HUNK
CHEW

PD
CAB

THINGS THAT GO BUMP IN THE NIGHT DRAWER
what is IN there?
? ? ?
BUMP!
inside the drawer
the club is bumpin' bumpin'
bumpin' bumpin'

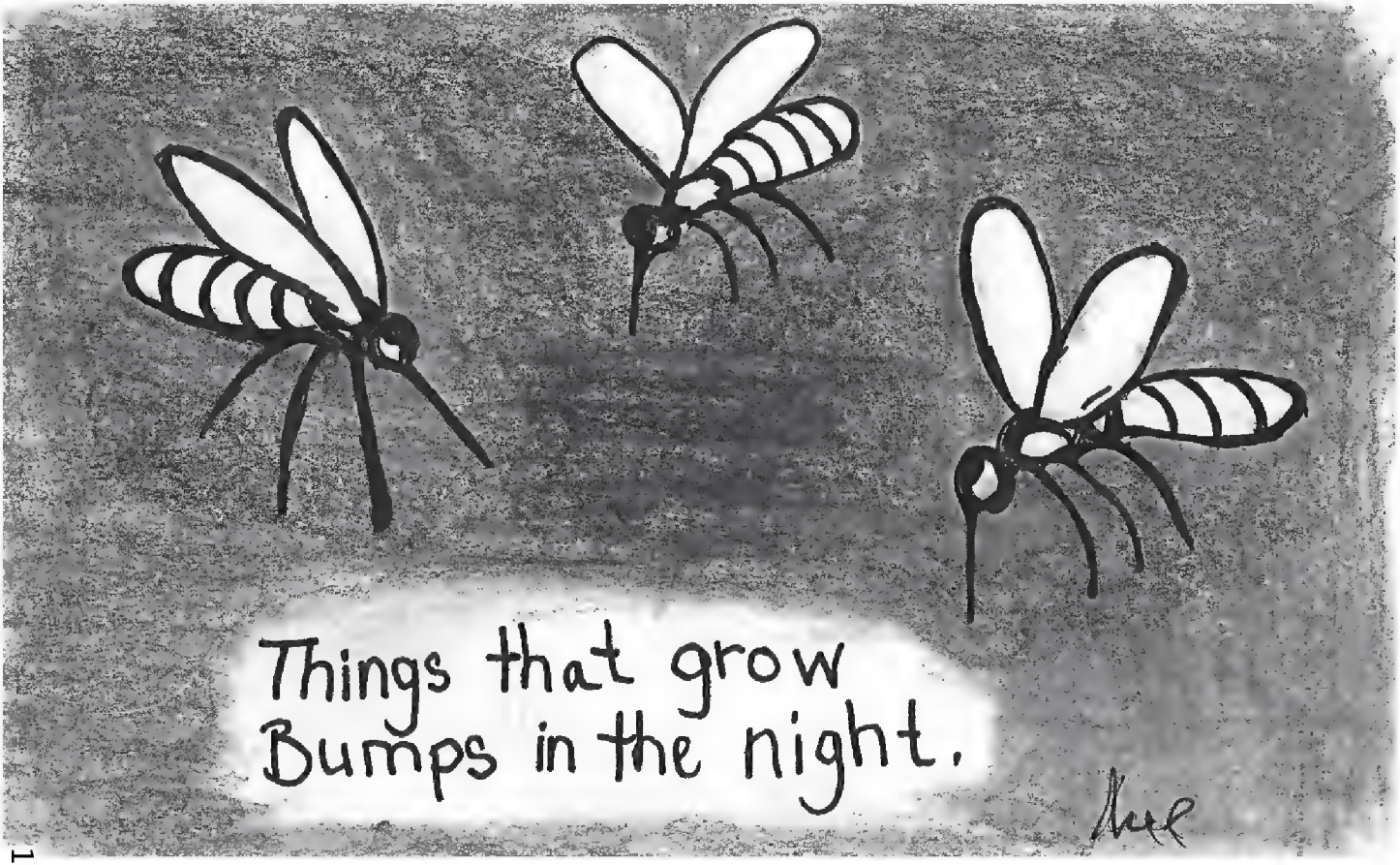
Things that grow
Bumps in the night.

zorak
Active 2h ago

lmaooo

so funny

that rules!

I know haha

perfect timing lol

You bumped zorak's message

that rules!

Sent 2m ago

"things that go 'bump' in the night" -Sambub

I'M Just crackers
about cheese
Storms
Lucerne
DAIRY FARM

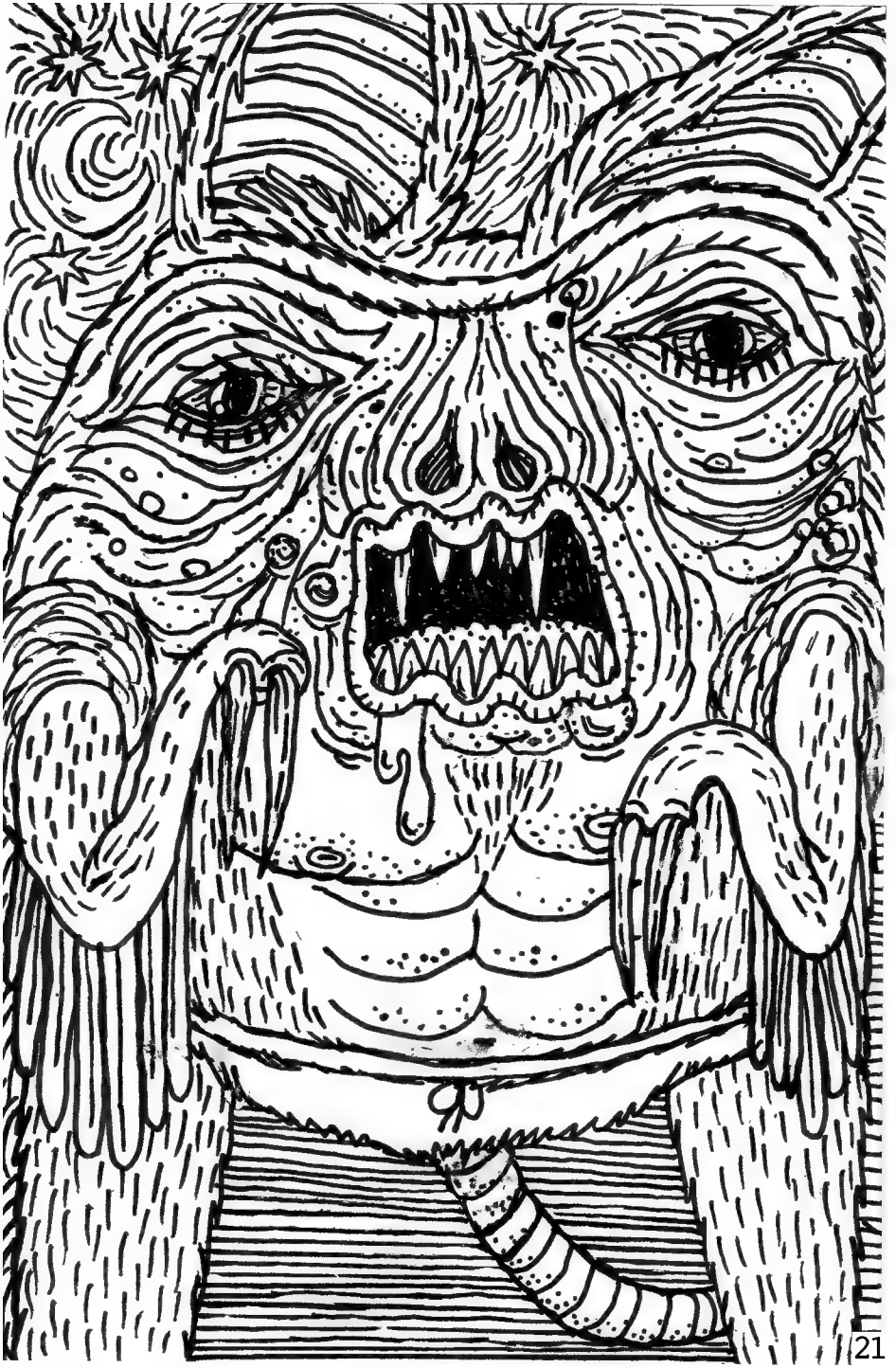

Will you boys PLEASE keep it down down there??
THE BUMPIN' BASEMENT BOYS

the end

Thank you for reading
THE NEW NIGHT DRAWER
ISSUE 53: THINGS THAT GO BUMP IN THE NIGHT

here is an index of who made each page

cover art by Jake Fery

1 - intro
2 - blank
3 - Jake Fery
4 - Big Tom the Lithuanian
5 - Frederick Dobler | @frederickdobler
6 - Mimi Dobler | @mimi_dobler
7 - Kit DeForge | @laika.came.home
8 - Dr. Rick Tanaka | @badrick
9 - Lex
10 - Luke Turner
11 - Jackson Barnes | @ravenandkites
12 ┐
13 ┘ Squidems
14 - Aaron Zonka | @aaronzonka
15 - Jake Fery
16 - Frederick Dobler | @frederickdobler
17 - Maggie Dobler
18 - Gerry Bossard
19 - Sam Bubenzer | @sodabubs
20 - Savannah Storms | @sumopoptart
21 - Ann Cakes
22 - Amelia Miller | @rattenhabit
23 - the end
24 - outro

The Night Drawer is a collaborative art zine, which means anyone can submit a page. If you would like to get involved come to Le Voyeur at 7pm on Sundays or send an email to TheNightDrawer@ydhwm.com

You can find back issues of The Night Drawer at the Olympia Timberland Library in the Zine Library section. Also there is an Instagram.
@thenightdrawerofficial

check out these other free
reoccuring events in the community

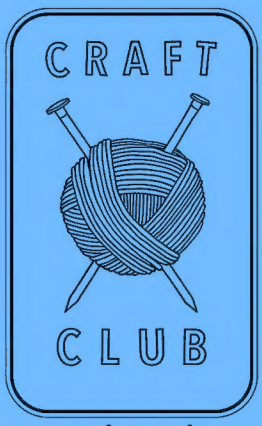

second tuesdays
of every month at 7pm
spring/summer at vic's pizza wildwood
fall/winter at bar francis

The Night Drawer is a drawing night and collaborative art zine made every week on Sundays at Le Voyeur in Olympia, WA. At 7pm a new prompt is chosen from the drawer and eveyone is invited to make a page inspired by that prompt. No one knows what the prompt will be beforehand, but anyone can add new prompts into the drawer at any time. All the pages are collected and made into this zine. The Night Drawer is open to the public and welcomes artists of all styles and skill levels.

This week's artists are:

Maggie Dokes

gerry bosard

Sam bubenzer

TOMK

KIT DUKE!

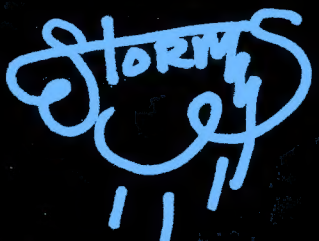

SQUIDEMS

Dr. Rick Tanaka

ANN CAKES

Jiketery

Kirbotron Zappo

Lex Gai

Aaron ZONKA

LUKE TURNER

Fredrik Dubler

Jackson Barnes

Mimi Dodder

230 702